

Our Case Number: ABP-314610-22

Planning Authority Reference Number:

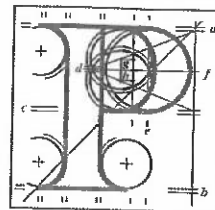

**An
Bord
Pleanála**

Bill Reddington
6 Cremore Road
Glasnevin
Dublin 11

Date: 21 November 2022

Re: BusConnects Ballymun/Finglas to City Centre Core Bus Corridor Scheme
Ballymun/Finglas to Dublin City Centre

Dear Sir / Madam,

An Bord Pleanála has received your recent submission (including your fee of €50) in relation to the above-mentioned proposed road development and will take it into consideration in its determination of the matter.

Please note that the proposed road development shall not be carried out unless the Board has approved it or approved it with modifications.

If you have any queries in the mean time, please contact the undersigned. Please quote the above mentioned An Bord Pleanála reference number in any correspondence or telephone contact with the Board.

Yours faithfully,



Niamh Thornton
Executive Officer
Direct Line: 01-8737247

HA02 (Acknowledgement - No Receipt to Issue)

| | | |
|---------------------------|----------------|------------------|
| Tel | Tel | (01) 858 8100 |
| Glaó Áitiúil | LoCall | 1890 275 175 |
| Facs | Fax | (01) 872 2684 |
| Láithreán Gréasáin | Website | www.pleanala.ie |
| Ríomhphost | Email | bord@pleanala.ie |

| | |
|----------------------|-----------------------|
| 64 Sráid Maoilbhríde | 64 Marlborough Street |
| Baile Átha Cliath 1 | Dublin 1 |
| D01 V902 | D01 V902 |

Bill Reddington,
6 Cremore Road,
Glasnevin,
Dublin 11
Ph. [REDACTED]

9 Nov 2022

Re: proposal to divert north bound traffic away from St Mobhi Road and instead exiting city centre via Botanic rd, Glasnevin Hill, Cremore Villas

I wish to object to the above proposal which is part of the Ballymun/Finglas to City Centre Core Bus Corridor Scheme.

The Old Finglas Road is already a major bottle neck at school opening and closing times. This is due to the presence of the two schools St Marys secondary school and St Bridget's National school. At school opening and closing times the traffic along the old Finglas road comes to a complete standstill. Diverting even more traffic away from St Mobhi road along Glasnevin Hill and on to the old Finglas road would have an even more detrimental affect on traffic. As well as causing major congestion on traffic entering and leaving the city it will make it will generate even longer delays for traffic exiting the many side roads on to this artery.



Traffic jams outside St Mary's secondary school – 7 Nov 22 at 4:00pm

Regards,

Bill Reddington

Bill Reddington